

# Environment



## LEED and UL

### UL solutions contribute to LEED credit categories

LEED (Leadership in Energy and Environmental Design) is a building program that addresses sustainability issues in the way buildings and communities are planned, constructed, maintained and operated. UL Environment offers a number of certifications and validations that allow products from a variety of industries to contribute to a building's pursuit of LEED Certification, and its overall LEED score. There are two credit categories for which UL Environment certifications and validations can apply: Materials & Resources and Environmental Quality.

- LEED continues to evolve to address the needs of international projects and create meaningful solutions on a global scale.
- More than 1.85 million square feet of development is becoming LEED Certified daily.
- UL offerings that enable products to contribute to LEED Certification include:
  - GREENGUARD Certification
  - ECOLOGO Certification
  - Environmental Product Declaration Certification
  - Environmental Claim Validation
  - Product Lens Program Report

## Resources

For more information about LEED and UL solutions, visit [www.ul.com/LEED](http://www.ul.com/LEED).

To find products that contribute to specific LEED credits, visit [www.ul.com/spot](http://www.ul.com/spot).

Call or write us today:

North America: 888.485.4733  
EU: +39.02.92526506  
Middle East: +390292526506  
ASEAN: +65.68.76.4648  
Korea: +82.2.2009.9000  
Japan: +81.75.803.0789  
China: +86.20.3213.1000  
Email: [environment@ul.com](mailto:environment@ul.com)

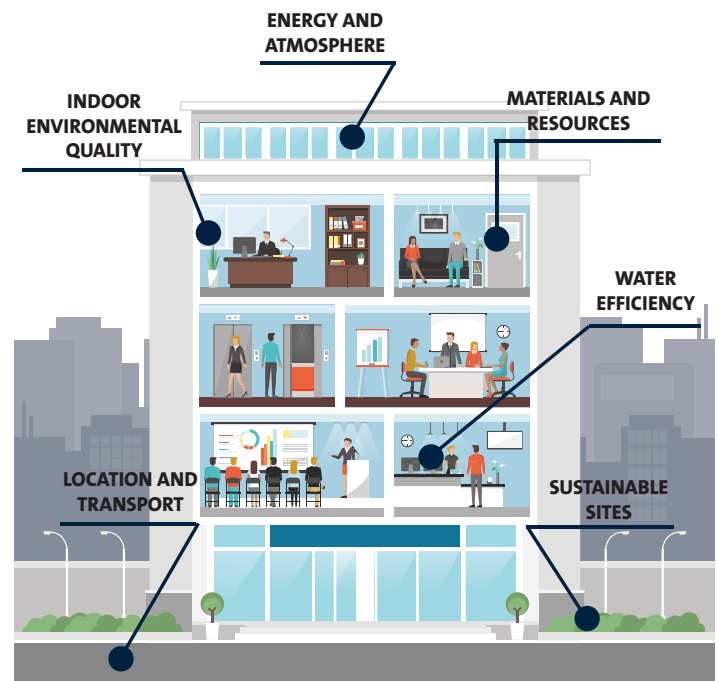

To learn more, visit [ul.com/environment](http://ul.com/environment) or call 1.888.485.4733

Credit Category	Rating System	UL Environment Solutions
EQ Credit: Contaminant Control - Option 4 Air Testing	Homes	GG Gold
EQ Credit: Contaminant Control - Option 4 Air Testing	BD&C ID&C	ECOLOGO
EQ Credit: Green Cleaning - Products & Materials	O&M	GG Gold
EQ Credit: Indoor Air Quality Assessment - Option 2 Air Testing	BD&C ID&C	GG/GG Gold
EQ Credit: Low-Emitting Materials	BD&C ID&C	GG Gold
EQ Credit: Low-Emitting Products	Homes	GG Gold
EQ Prerequisite: Green Cleaning Policy	O&M	ECOLOGO
MR Credit: Building Life-Cycle Impact Reduction Option 4	BD&C	EPD
MR Credit: Building Product Disclosure and Optimization - EPDs Option 1 or Option 2	BD&C ID&C	EPD Product Lens
MR Credit: Building Product Disclosure and Optimization - Sourcing of Raw Materials Option 2 - Recycled Content	BD&C ID&C	ECV
MR Credit: Environmentally Preferable Products - Option 2 Environmentally Preferable Products	Homes	ECV
MR Credit: Furniture and Medical Furnishings Healthcare Only - Option 2	BD&C	GG Gold
MR Credit: Furniture and Medical Furnishings Healthcare Only - Option 3	BD&C	EPD ECV
MR Credit: Interiors Life-Cycle Impact Reduction - Option 3 Design for Flexibility - recyclable	ID&C	ECV
MR Credit: Purchasing - Facility Maintenance and Renovation - Option 1	O&M	ECV
MR Credit: Purchasing - Facility Maintenance and Renovation - Option 1	O&M	GG Gold
MR Credit: Purchasing - Facility Maintenance and Renovation - Option 2 Furniture	O&M	ECV GG/GG Gold
MR Credit: Purchasing - Ongoing	O&M	ECV EPEAT
MR Prerequisite: Facility Maintenance and Renovation Policy	O&M	All
MR Prerequisite: Ongoing Purchasing and Waste Policy - EPP	O&M	All
RETAIL - MR Prerequisite: Ongoing Purchasing and Waste Policy - Option 3 Supply Chain Environmental Criteria List	O&M	All

To learn more, visit [ul.com/environment](http://ul.com/environment) or call 1.888.485.4733